

Contrabasfluit+

(Contra) Basfluit+ 1. The Greatest Show (Opening)

Benj Pasek/ Justin Paul/ Ryan Lewis

♩=76

ff

7

12

18

24

27

31

35

39

43

49

mp

mf

ff

rit.

p

pp

ppp

molto rall.

(Contra) Basfluit+

2. A Million Dreams

Benj Pasek/ Justin Paul

$\text{♩} = 148$

8 7

17 6 *mp* *mf*

30

39 *f*

44

49 *ff* *mp*

59 3

62

mp *f*

67

73

78

83

89

95

mp

105

ff

111

116

mp

122

2 17 8

150

cue piano

154

3 2

mp

161

f

165

ff

171

176

mp

181

A

184

188

192

198

205

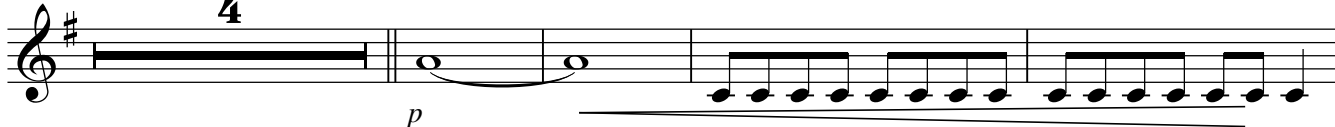

213

218

222

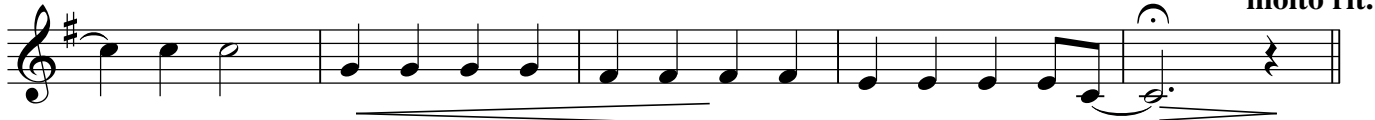

227

(Contra) Basfluit+

3. Come Alive

Benj Pasek/ Justin Paul

♩ = 114

5

9

17

25

33

37

41

46

49

p

mp

mf

f

mp

51

55

59

63

67

71

75

82

86

89

139

143

147

(Contra) Basfluit+

6. This Is Me

Benj Pasek/ Justin Paul

♩ = 88

2

pp

5

4

p

13

mp

18

mf

27

f

32

36

40

45

50

54

58

62

66

70

74

82

86

89

(Contra) Basfluit+

7. Rewrite The Stars

Benj Pasek/ Justin Paul

$\text{♩} = 125$

6

pp \longleftarrow *mp*

12

16

20 *mp*

26

33

41 *mf*

45

49

54

59

60 *f*

65

70

75 *ff*

80

85

90

95

99

103 *p subito*

107 **7**

8. Tightrope

Benj Pasek/ Justin Paul

$\text{♩} = 172$

9

p

17

mp

25

33

41

49

mf

59

70

80

f

89

98

106

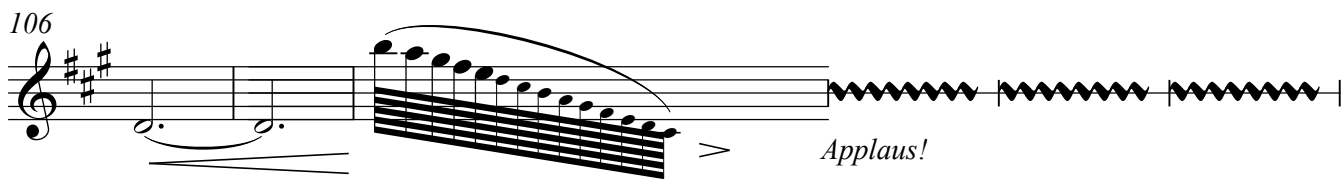

112

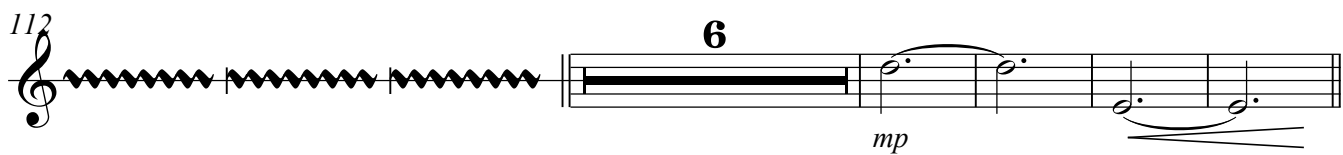

125

133

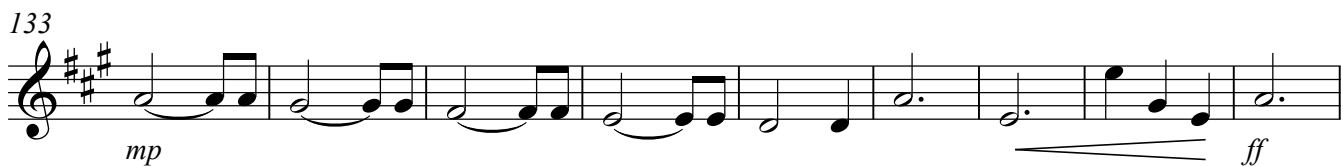

142

150

molto rit.

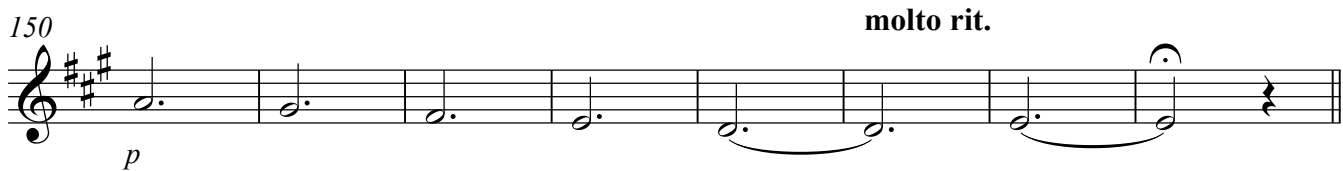

158

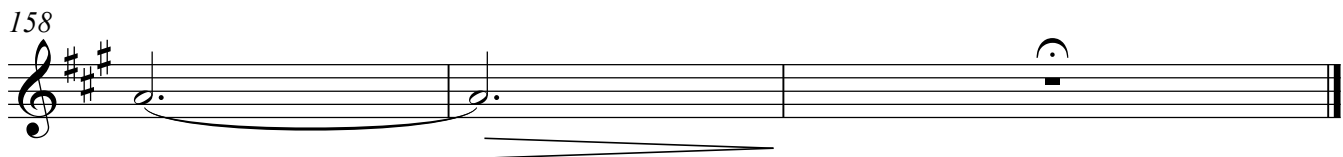

(Contra) Basfluit+

9. From Now On

Benj Pasek/ Justin Paul

♩ = 96

4 8

p

15

20

25 ♩ = 108

mp

28

35

mf

40

45

50

55

60

64

68

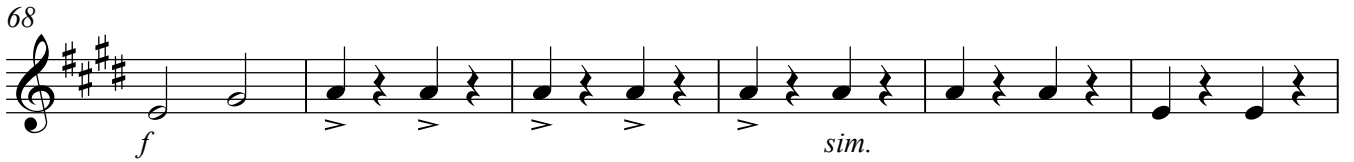

74

79

84

90

95

101

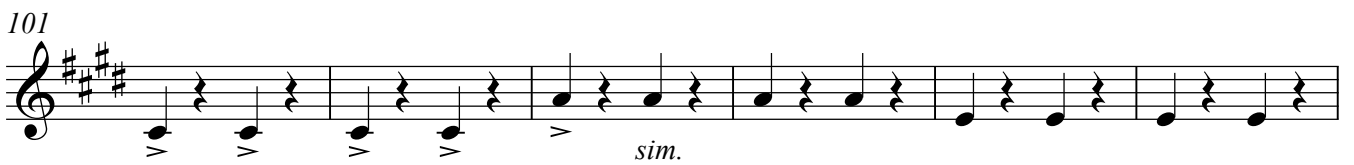

107

167

172

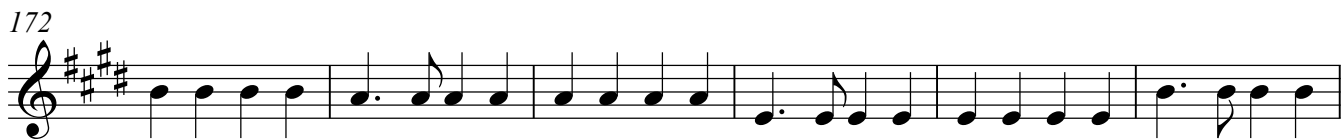

178

183

187

L L (stop)

193

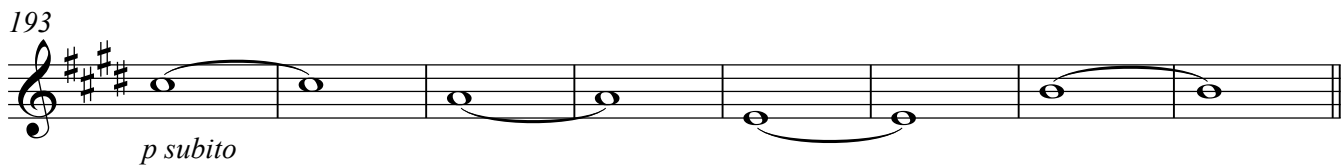

p subito

201

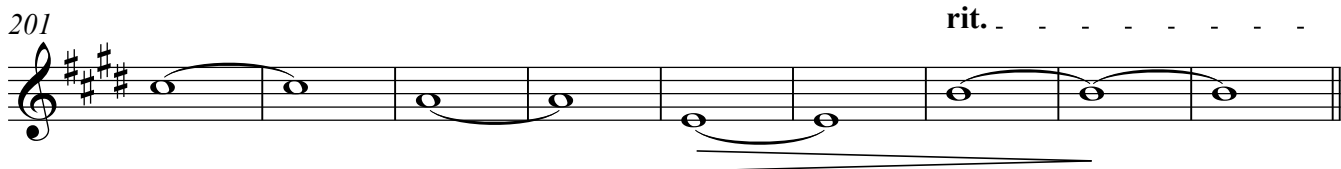

rit.

210

pp

218

226

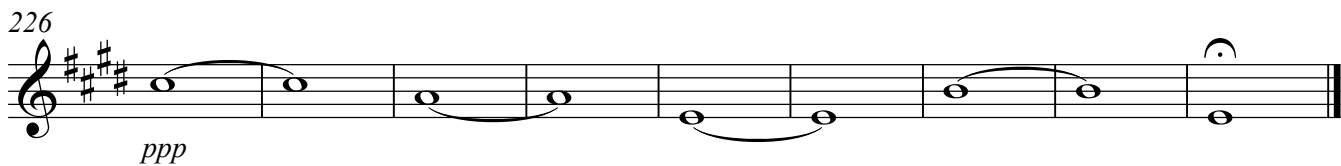

ppp

(Contra) Basfluit+

10. The Greatest Show (Slot)

Benj Pasek/ Justin Paul/ Ryan Lewis

$\text{♩} = 76$

Oh this is the grea test show - oh *ff*

4

8

12

16 *mf*

20

23 *ff*

27 *mp*

L R bbR bbR L R bbR bbR L R bbR bbR L R

32

38 *ff*

42

46

50

54

58

62

65 **molto rall..**

p

73 "It's everything
you ever want"

pp

78 "It's everything
you ever need" "and it's here
in front of you" **molto rit.** // Allemaal met wind
1 normale toon

pppp

37

ff

39

43

47

6

56

ff

60

64

Stil
staan!

