

Fluit A

Fluit A

# 1. The Greatest Show (Opening)

Benj Pasek/ Justin Paul/ Ryan Lewis

♩=76

*ff*

7

12

18

**3**

*mp*

25

*mf*

29

*f* *ff*

33

*f*

38

*f*

44

rit. . . . . molto rall.

**3** **3**

Fluit A

# 2. A Million Dreams

Benj Pasek/ Justin Paul

"The window": ♩ = 148

2 "father is sending" 2 "I don't know what" 2 "I do.." 2

9 *mp*

14

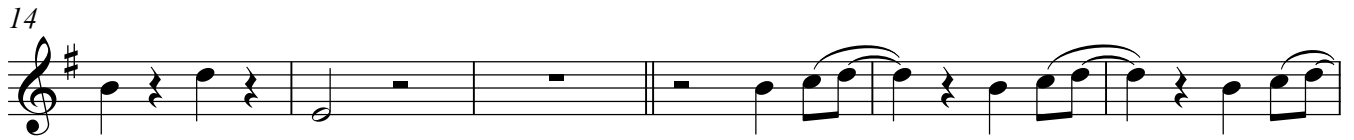

20

25 *mf* Spring

een paar meiden  
2X rechtsom draaien

30

jongens  
R hand uitsteken

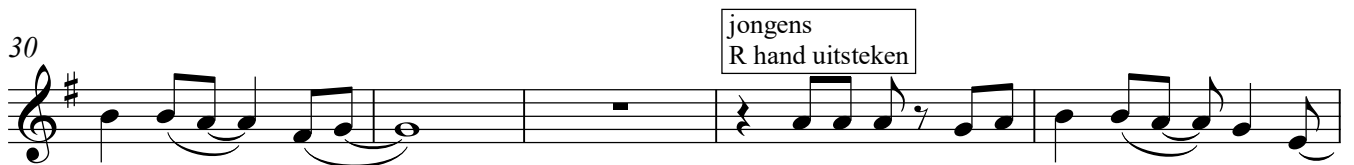

35 *f*

1 meisje  
hoge gil

41

46

51

55

59

68

74

80

85

91

95

98 **6**  
*ff*

108

114

118 *mp*

124 **17** **8**

150 cue piano

154 **6** **2**  
*f* *ff*

165

170

175 **3**  
 $\frac{2}{4}$

183 **A**

mf

187

191

196

201

205

213

218

222 **molto rit.**

227

# 3. Come Alive

Benj Pasek/ Justin Paul

$\text{♩} = 114$

4 4 3

vingerknip

13

17

*p*

23

*mf*

31

*f*

36

41

2 4 4 4

55

*mp*

59

*f*

65

70

75

82

*ff*

86

91

**4** **4**

100

103

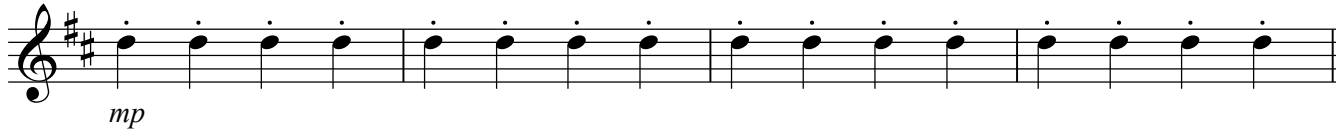

107

111

115

120

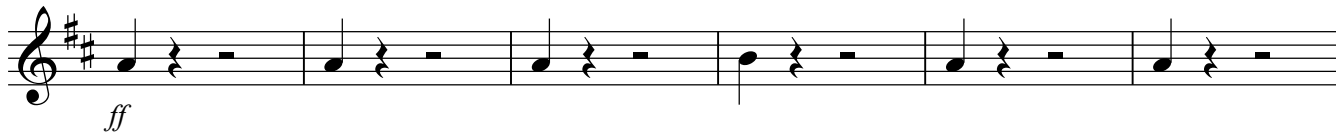

126

131

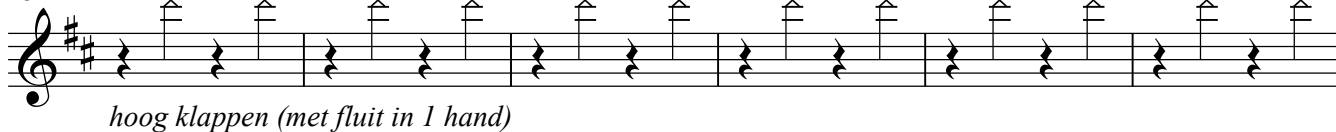

137

142

146

Fluit A

# 6. This Is Me

Benj Pasek/ Justin Paul

♩ = 88

4 8

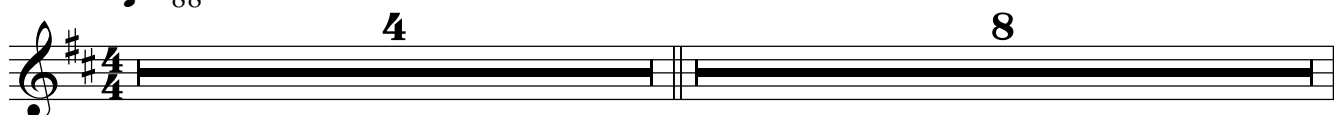

13 4 2/4 4/4 mf

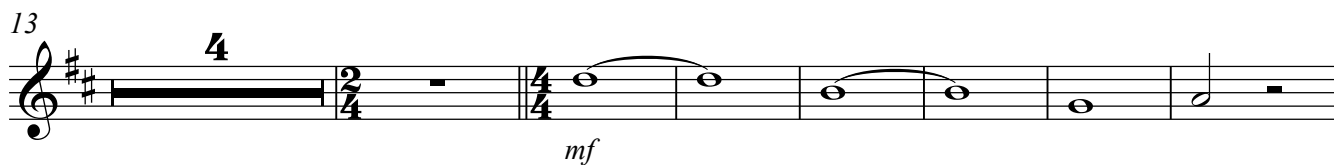

24

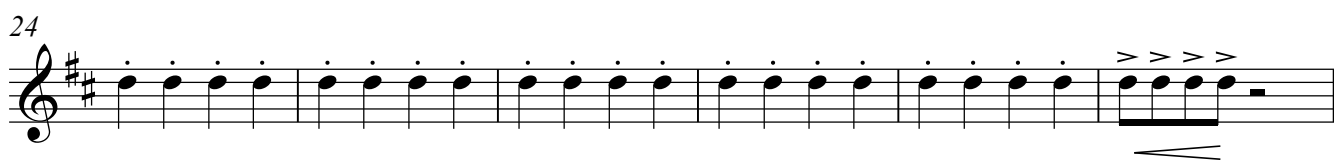

30 f

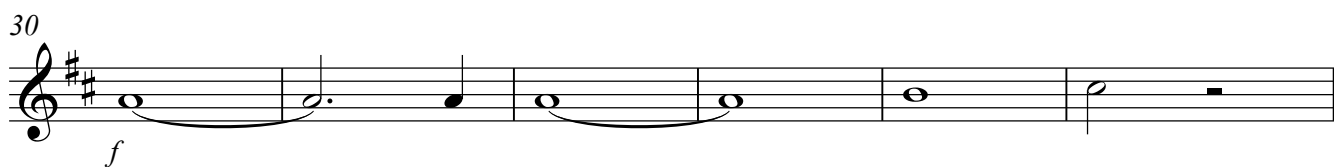

36

42

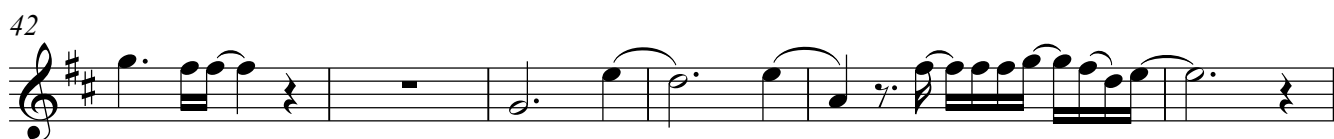

48

53

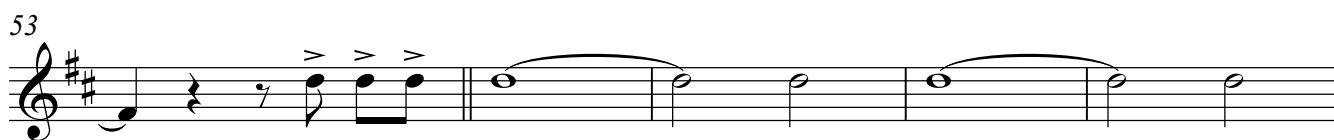

Fluit A

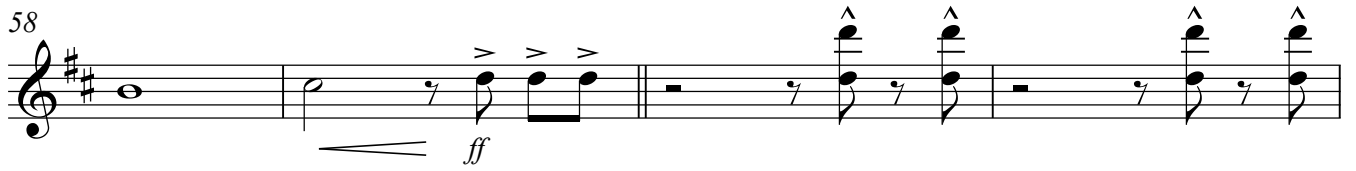
58 

62 

66 

70 

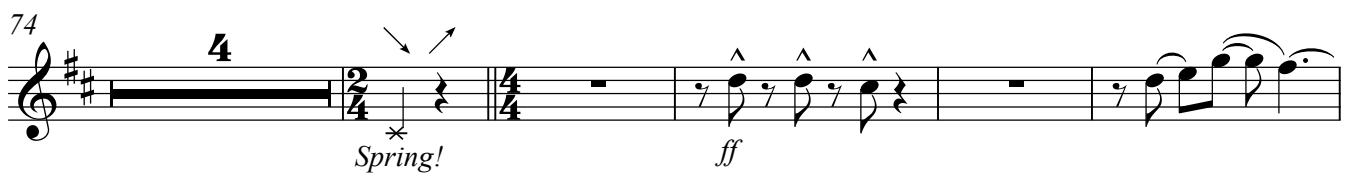
74 

83 

88 

Fluit A

# 7. Rewrite The Stars

Benj Pasek/ Justin Paul

$\text{♩} = 125$

6 2 *p*

12

16

20 *mp*

24

28

33

39 *mf*

48

57 *f*

63

73

81

87

95

103

# 8. Tightrope

Benj Pasek/ Justin Paul

$\text{♩} = 172$

9 8

18

26

34

42

51

60

69

77

84

Fluit A

94

103

109

*Applaus!*

115

6

*mp*

125

4

*p*

133

*mp*

*ff*

142

147

*p*

153

**molto rit.**

158

Fluit A

# 9. From Now On

Benj Pasek/ Justin Paul

$\text{♩} = 96$

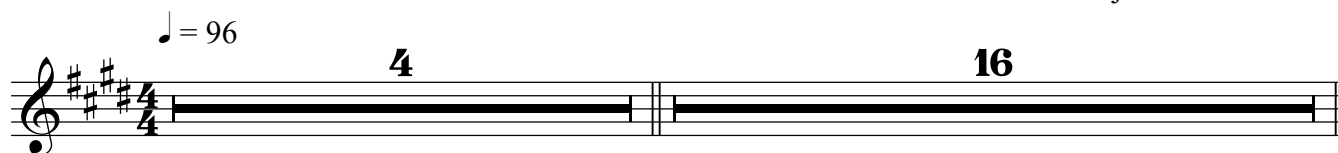

21

$\text{♩} = 108$

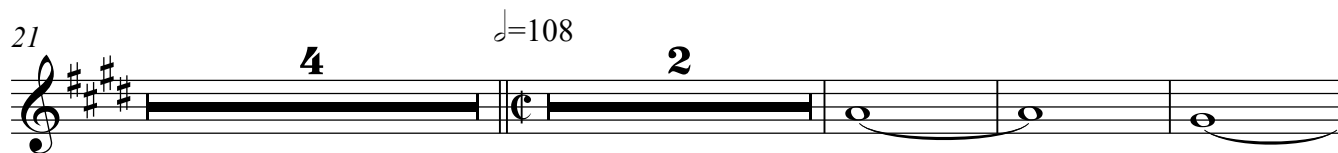

30

35

*mf*

41

46

51

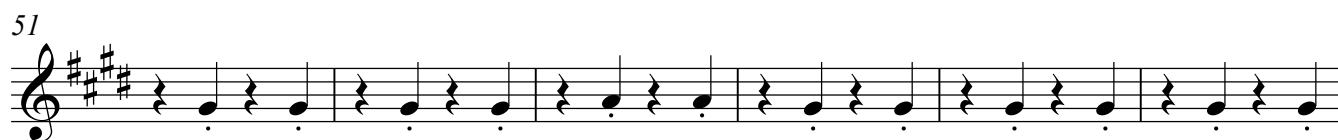

57

63

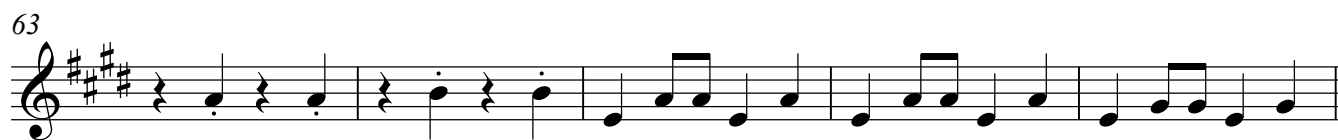

68

*f*

73

78

83

Hey!

88

93

98

Hey!

*ff*

104

111

117

123

128

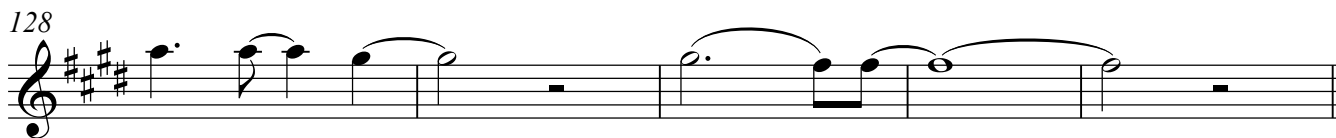

133

139

144

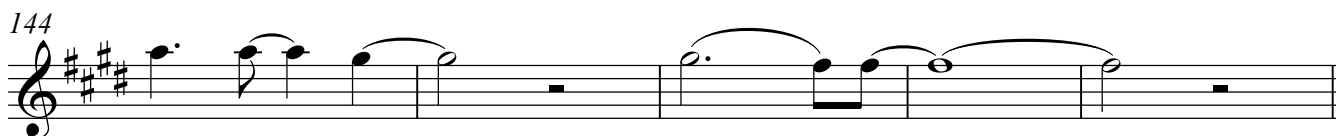

149

155

164

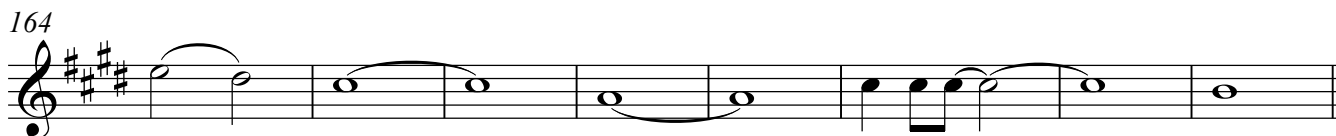

172

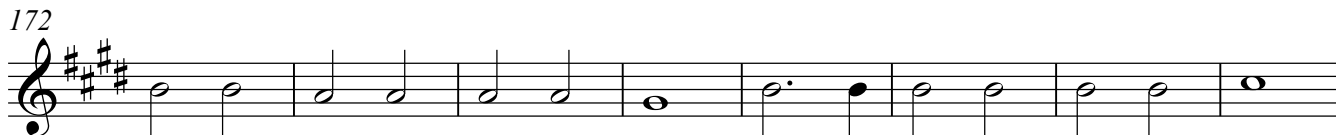

180

187

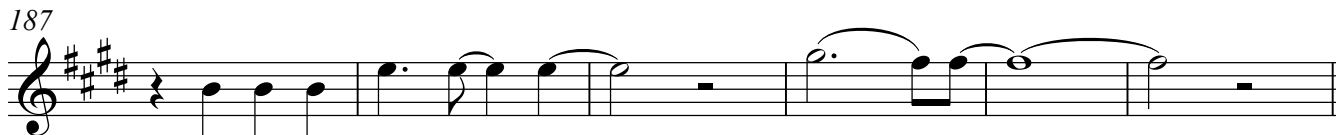

193

*p subito*

199

*rit.*

208

*pp*

from now on from now on home a

216

gain

223

*ppp*

229

# 10. The Greatest Show (Slot)

Fluit A

Benj Pasek/ Justin Paul/ Ryan Lewis

$\text{♩} = 76$

Oh this is the grea test show - oh

L R L R L R L R L R L R L R L R L R

4

L R L R L R L R L R L R L R L R L R L R L R L R L R L R L R

8

L R L R L R L R L R L R L R L

*ff*

12

16

*mf*

21

26

*ff*

L R bbR bbR L R bbR bbR L R bbR bbR

30

L R

*mp*

34

*ff*

39

Fluit A

43

47

50

54

58

61

65

I speler

*p*

69

72

**molto rall.** . . . . . **3**

"It's everything you ever want"      "It's everything you ever need"

79

"and it's here right in front of you"

**molto rit.**

//

Allemaal met wind

*pp*      *pppp*

# 11. This Is Me (Toegift)

Benj Pasek/ Justin Paul

♩ = 88

5

12

18

24

29

33

37

39

43

47

6

56

*ff*

62

65

△ *Stil  
staan!*

