

Fluit B

Fluit B

1. The Greatest Show (Opening)

Benj Pasek/ Justin Paul/ Ryan Lewis

$\text{♩} = 76$

ff

7

12

18 **3**

mp

f

26

30 *ff*

33

36 *f*

40

45 *mf* rit.

47 *mp* molto rall. **3**

Fluit B

2. A Million Dreams

Benj Pasek/ Justin Paul

♩ = 148

8 8 8

25

Spring *mf*

30

36

f

41

46

51

56

ff *mp*

2 2

63

f

68

72

Fluit B

75

ff

80

85

90

95

mp

102

ff

106

111

116

121

mp

128

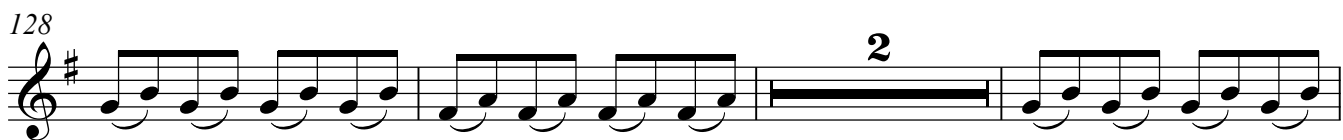

133

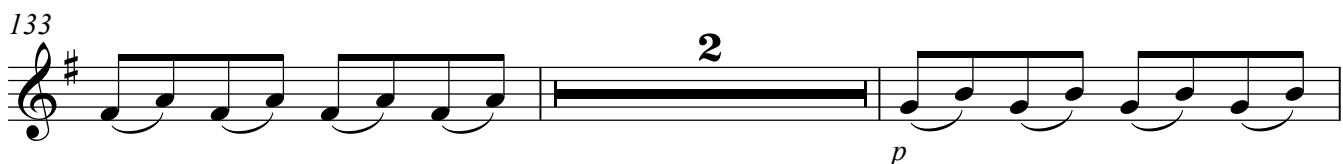

137

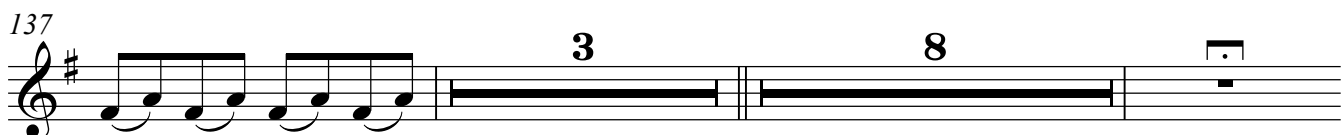

150

cue piano

154

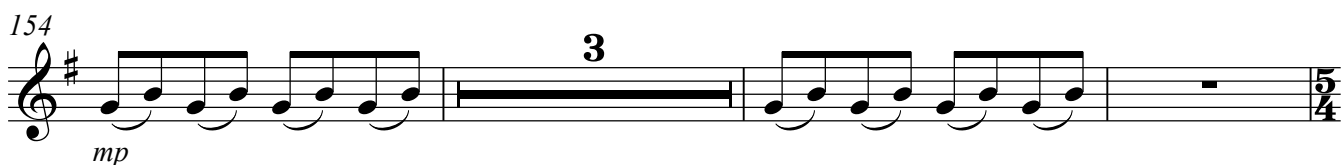

160

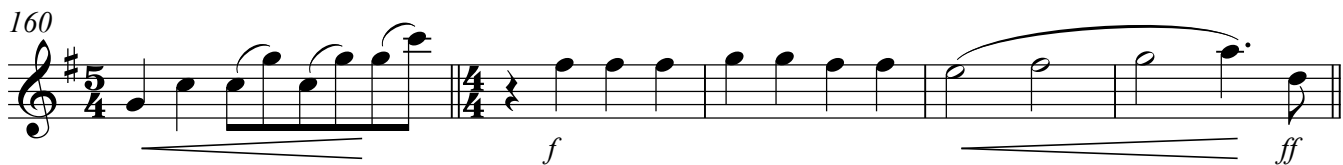

165

170

175

179

182 A

p *mf*

187

193

193

193

198

198

198

204

ff *p* *mp*

209

f

214

219

225 **molto rit.**

pp

Fluit B

3. Come Alive

Benj Pasek/ Justin Paul

♩ = 114

4 4 3

vingerknip

13

17

dark est day

23

mf

29

f

33

f

37

f

39

f

41

4

47

mp

51

55

59

f

63

67

72

75

81

ff

85

88

91

3 4

99

mp

103

107

111

115

120

ff

125

130

134

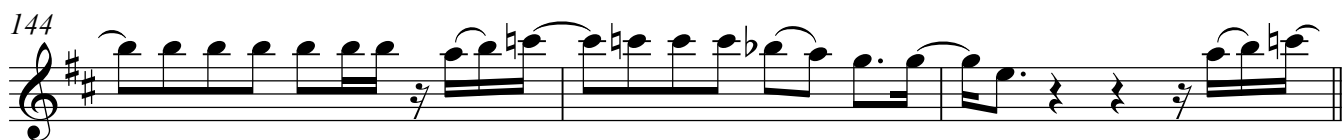
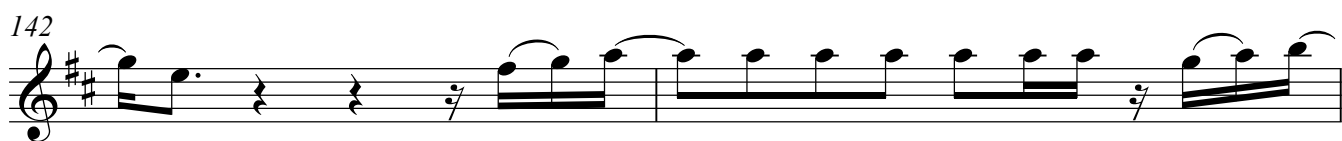

Fluit B

5. Never Enough

Benj Pasek/ Justin Paul

♩=64

4 8

1 speler

pp

17

2 spelers

mp

22

26

Allemaal

mf

30

34

ff

38

41

Fluit B

44

48

51

"For me..."

1 speler

fff

pp

Fluit B

6. This Is Me

Benj Pasek/ Justin Paul

$\text{♩} = 88$

4 7

mp

13

17

mf

21

25

29

33

Fluit B

37

42

45

48

51

54

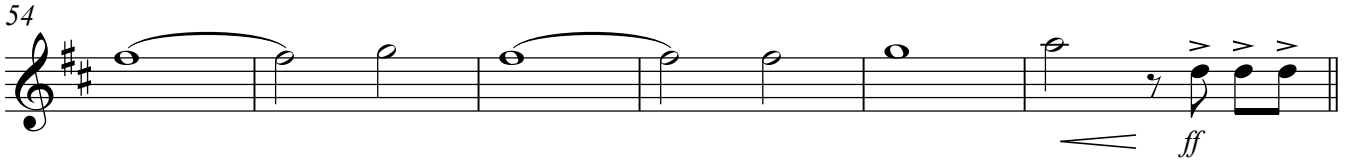

60

64

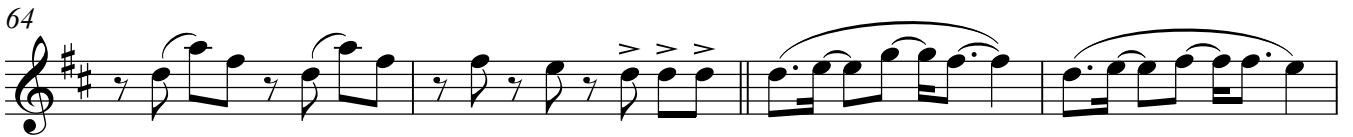

68

72

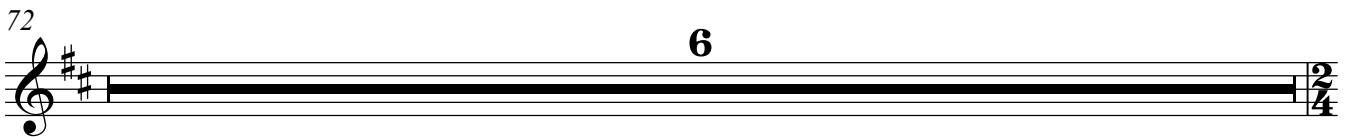

78

Spring! *ff*

82

86

89

Stil Staan!

Fluit B

7. Rewrite The Stars

Benj Pasek/ Justin Paul

$\text{♩} = 125$

6 2

p

12

16

20

mp

24

28

33

36

39

mf

43

48

52

55

59

64

68

72

76

81

Fluit B

86

91

95

99

103

8. Tightrope

Benj Pasek/ Justin Paul

$\text{♩} = 172$

9 **2**

p

mp

mf

f

Fluit B

90

98

106

110

Encore! Bis!
Hooray!

Encore! Bis!
Hooray!

Encore! Bis!
Hooray!

Bravo! Brava! *Bravo! Brava!* *Bravo! Brava!*

115

pp *mp*

125

p *mp*

133

ff

141

150

p **molto rit.**

158

9. From Now On

Benj Pasek/ Justin Paul

$\text{♩} = 96$

4 16

21 $\text{♩} = 108$

4 *mp*

30

35

41

46

51

57

62

68

74 2

80

84

91

99

Hey!

ff

106

111

117

123

130

135

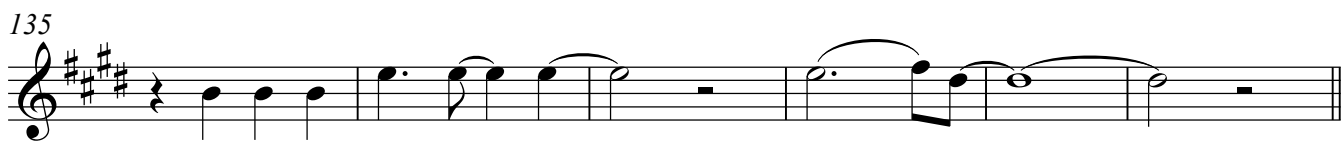

141

147

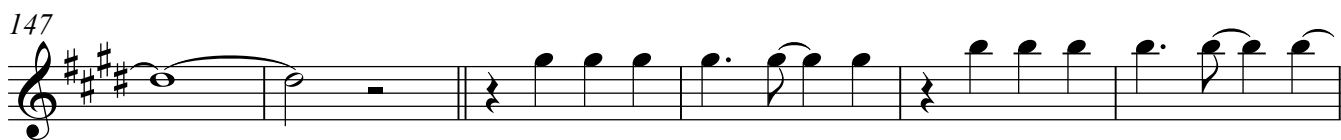

153

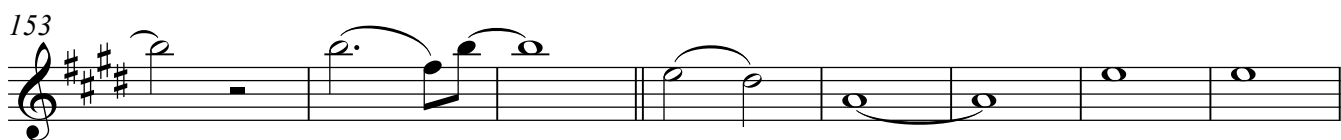

161

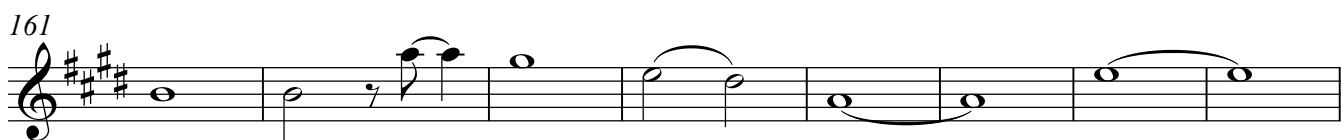

169

177

185

191

p subito

196

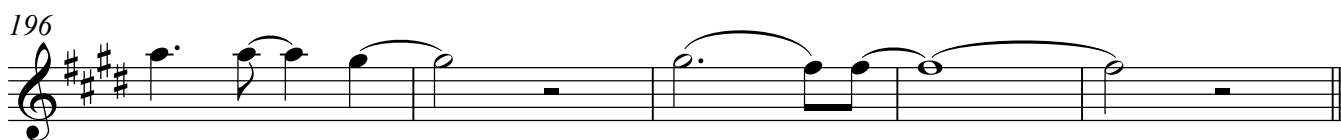

Fluit B

201 rit.

209

from now on from now on home a

pp

216

gain

223

ppp

229

10. The Greatest Show (Slot)

Fluit B

Benj Pasek/ Justin Paul/ Ryan Lewis

$\text{♩} = 76$

Oh this is the grea test show-oh *ff*

5

9

11

14

17

mf

21

24

ff

27

30

mp

34

mf

37

f *ff*

40

43

46

49

53

56

59

62

65

I speler

p

69

72

molto rall. **3**

"It's everything you ever want" "It's everything you ever need"

79

"and it's here right in front of you" **molto rit.**

//

Allemaal met wind

pp *pppp*

Fluit B

11. This Is Me (Toegift)

Benj Pasek/ Justin Paul

♩ = 88

5

7

10

15

20

25

28

31

37

41

45

49

6

56

ff

59

63

66

△ *Stil*
Staan!

