

Basfluit

1. The Greatest Show (Opening)

Benj Pasek/ Justin Paul/ Ryan Lewis

$\text{♩} = 76$

ff

7

12

18

2

mp

mf

ff

31

35

39

43

mf *p* *rit.*

49

pp *ppp* **molto rall.**

2. A Million Dreams

♩ = 148

8 7

17 6

30

62 *mp* *f*

67

73

78

83

89

95 *mp*

105

110

116 *mp*

184

mf

188

192

198

ff

205

4
p

213

f

218

222

226

molto rit.

3
pp

43

mp

47

51

55

59

f

63

67

71

75

120

ff

125

129

134

139

143

147

5. Never Enough

Benj Pasek/ Justin Paul

♩=64

4

1 speler

pp

9

17

2 spelers

mp

mp

25

Allemaal

mf

30

34

ff

39

3

44

48

52

"For me..."

1 speler

pp

ffff

6. This Is Me

Benj Pasek/ Justin Paul

$\text{♩} = 88$

2

pp

5

4

p

13

mp

18

mf

27

f

32

36

40

45

50

54

58

ff

62

66

69

Stil Staan!

72

74

4

Spring!

ff

82

86

89

Stil Staan!

7. Rewrite The Stars

Benj Pasek/ Justin Paul

$\text{♩} = 125$

6

pp \curvearrowright *mp*

12

16

20

mp

26

33

41

mf

45

49

54

8. Tightrope

Benj Pasek/ Justin Paul

$\text{♩} = 172$

9

p

17

mp

25

33

41

49

5

mf

59

70

80

f

89

98

106

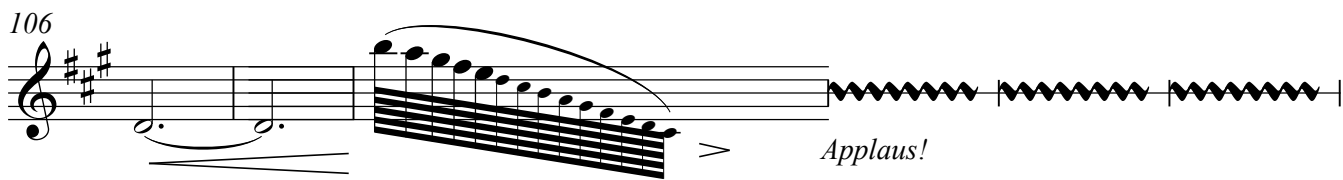

112

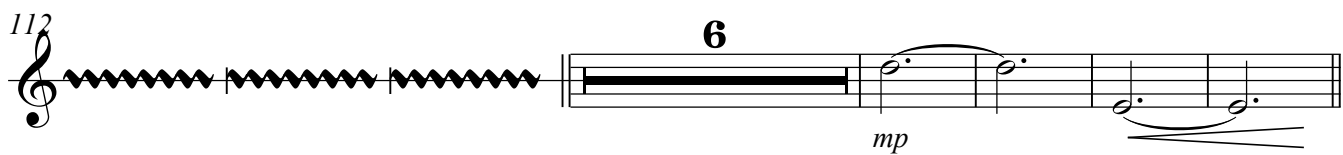

125

133

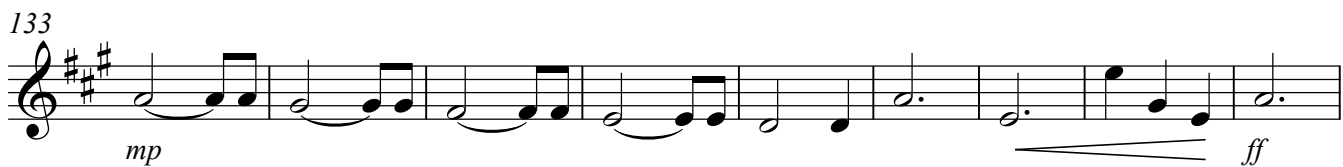

142

150

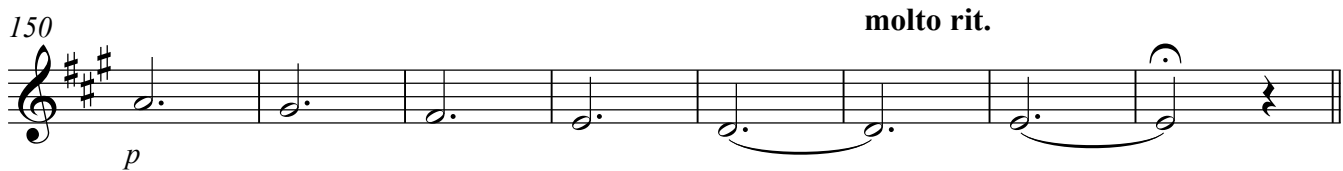

158

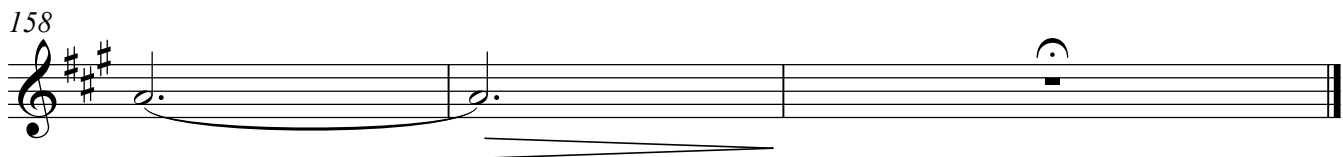

9. From Now On

♩ = 96

3

I saw the sun-be gin-to dim and felt that wint ter wind blow

7

cold a man learns-who is there for him when the

10

glit ter fades and the walls won't-hold Cause from that rub ble

p

14

what re mains-can on ly be - what's-true if al - was lost there's

18

more i - gained - cause it led me - back to you

21

♩ = 108

mp

29

35

mf

40

45

50

55

60

64

68

f *sim.*

74

79

x

Hey!

139

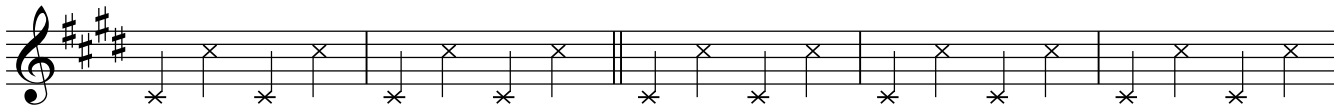

144

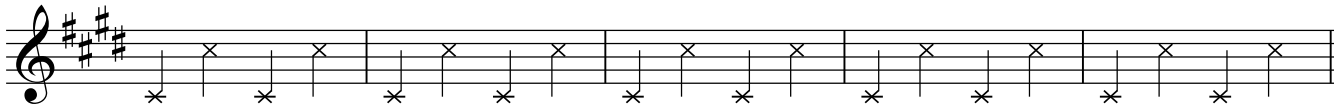

149

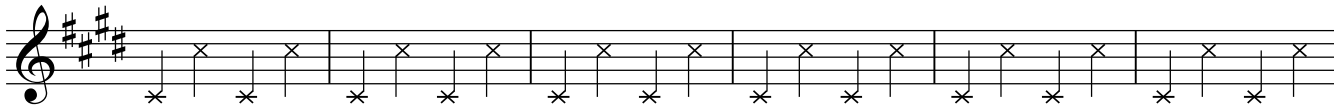

155

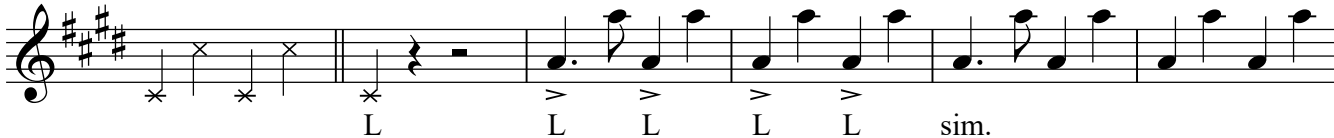

161

167

172

178

183

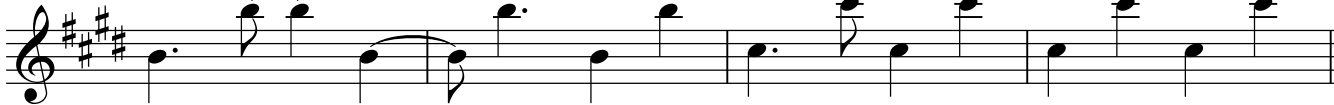

187

193

p subito

201

rit.

210

pp

218

226

ppp

10. The Greatest Show (Slot)

Basfluit

Benj Pasek/ Justin Paul/ Ryan Lewis

$\text{♩} = 76$

Oh this is the grea test show - oh *ff*

4

8

12

16 *mf*

20

23 *ff*

27 *mp*

L R bbR bbR L R bbR bbR L R bbR bbR L R

32

38 *ff*

42

46

50

54

58

62

topnoten 1 speler en diminuendo

65

p

70

molto rall.

77

"It's everything you ever want" "It's everything you ever need" "and it's here right in front of you"

pp

80

molto rit. // Allemaal met wind
1 normale toon

pppp

39

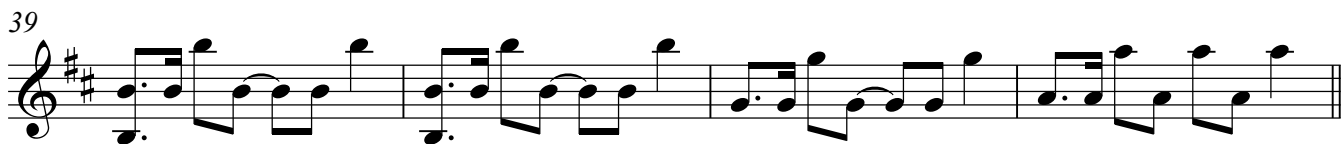

43

47

56

ff

60

64

