

Fluit D

Fluit D (= alt)

1. The Greatest Show (Opening)

Benj Pasek/ Justin Paul/ Ryan Lewis

$\text{♩} = 76$

ff

7

L R L L

12

R L L L

18

2

mp *mp*

24

mf

27

f

31

ff

35

ff

39

43

46

1 *molto rall.* **2**

Fluit D (= alt)

2. A Million Dreams

Benj Pasek/ Justin Paul

$\text{♩} = 148$

8 7

17 6 mp

25 mf

32

40 f

44

49

53

56 ff mp 2

61 *mp*

64 *f*

69

74

79 *ff*

84

89

93

98 *mp*

104 *ff*

109

114

119

124

131

138

147

153

160

164

169

174

178

183

187

191

196

201

205

p

209

p *f*

215

220

224

molto rit.

227

3 *pp*

Fluit D (= alt)

3. Come Alive

Benj Pasek/ Justin Paul

♩ = 114

1

5

9

p

17

mp

23

mf

31

f

35

38

41

mp

47

mp

51

55

59

f

63

67

72

75

81

ff

85

88

91

3 4

5. Never Enough

Benj Pasek/ Justin Paul

♩=64

4

1 speler

pp

9

16

2 spelers

mp

21

26

Allemaal

mf

30

34

ff

37

40

43

Fluit D (= alt)

46

49

52

"For me..."

1 speler

fff *pp*

Fluit D (= alt)

6. This Is Me

Benj Pasek/ Justin Paul

$\text{♩} = 88$

4

p

8

mp

12

18

mf

25

30

f

36

41

45

48

Fluit D (= alt)

51

54

56

58

60

63

66

69

△ Stil staan!

7. Rewrite The Stars

Benj Pasek/ Justin Paul

$\text{♩} = 125$

6 2

p

12

16

20

mp

24

28

33

39

mf

48

57

f

61

66

70

75

82

87

95

103

107

8. Tightrope

Benj Pasek/ Justin Paul

$\text{♩} = 172$

9

p

17

p

25

33

41

49

mf

56

64

72

80

f

90

101

108

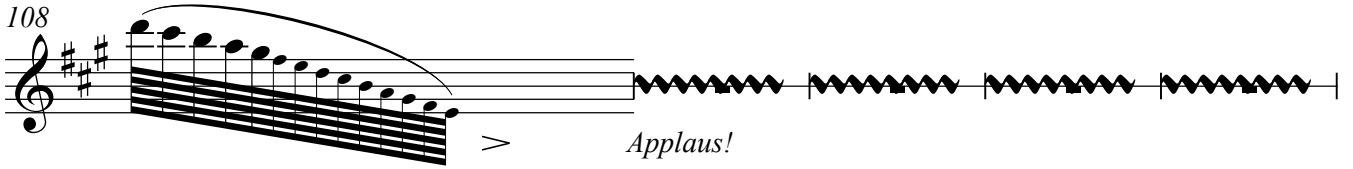

113

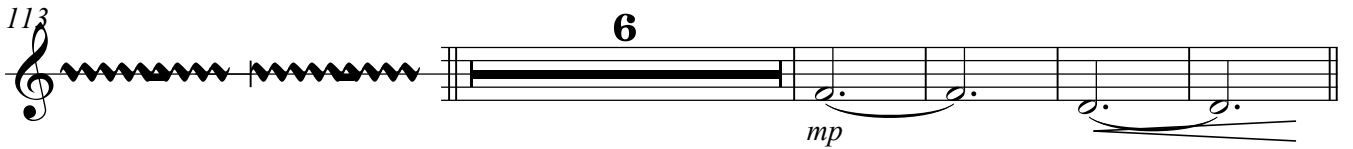

125

133

142

147

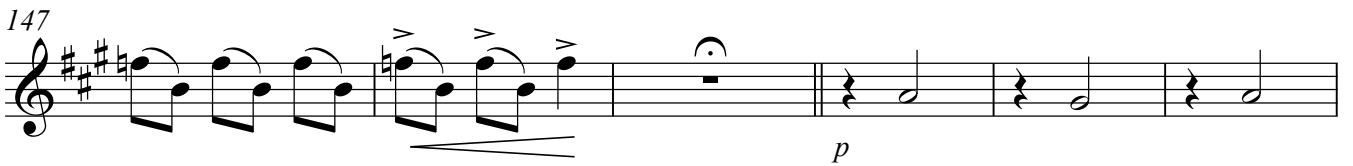

153

molto rit.

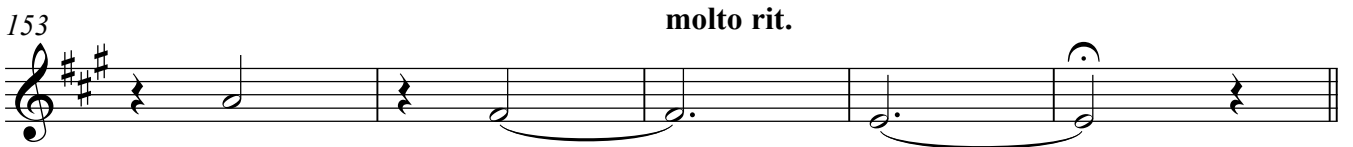

158

9. From Now On

Benj Pasek/ Justin Paul

♩ = 96

4 **12**

p

19

25 $\text{♩} = 108$

mp **3** *mf*

35 **2**

42

48

57

65 *f*

71

76

80

Hey!

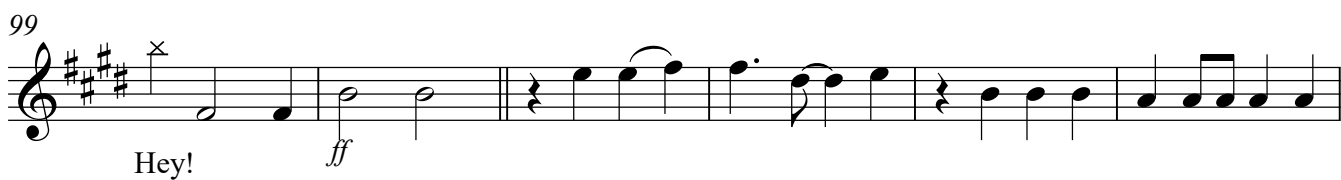

133

L bbR L bbR L bbR L bbR enz.

139

144

149

155

L

163

172

180

187

193

p subito

199

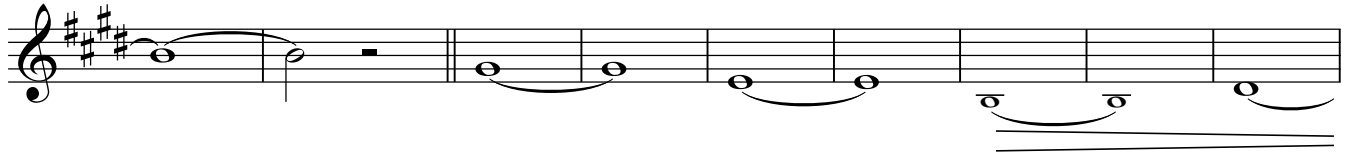

208

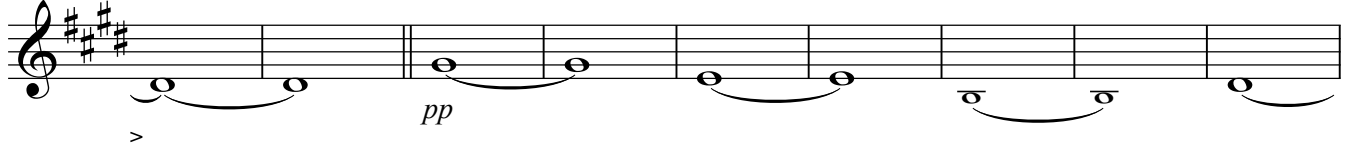

217

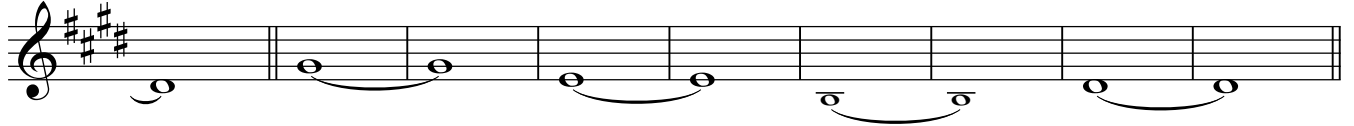

226

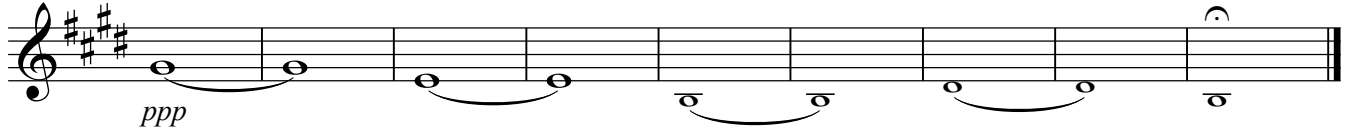

Fluit D (= alt)

10. The Greatest Show (Slot)

Benj Pasek/ Justin Paul/ Ryan Lewis

$\text{♩} = 76$

Oh this is the grea test show - oh *ff*

4

7

10

13

17 *mf*

20

24 *ff*

27

30 *mp*

34

ff

39

42

46

49

53

57

60

63

snellere noten | speler en diminuendo

65

1 speler

p

68

71 **molto rall.**

75

"It's everything you ever want" "It's everything you ever need"

pp

79 **molto rit.**

"and it's here in front of you" // Allemaal met wind

pppp

Fluit D (= alt)

11. This Is Me (Toegift)

Benj Pasek/ Justin Paul

♩ = 88

5

12

17

21

25

30

33

36

Fluit D (= alt)

39

43

47

56

61

65

